

Client Name : Mr Michael Good			
Project Title : 11B New Road, Leigh-on-Sea, Essex, SS9 2EA			
Drawing Name : Existing/Proposed Floor Plans and Elevations			
Scale : 1:100 @ A3	Drawn/Checked: ZAH/TWS	Status : Application	Rev : -
Date : 19 January 2022	Plot Date : 09 February 2022 15:17:02	Dwg No : 21.7663/E102	

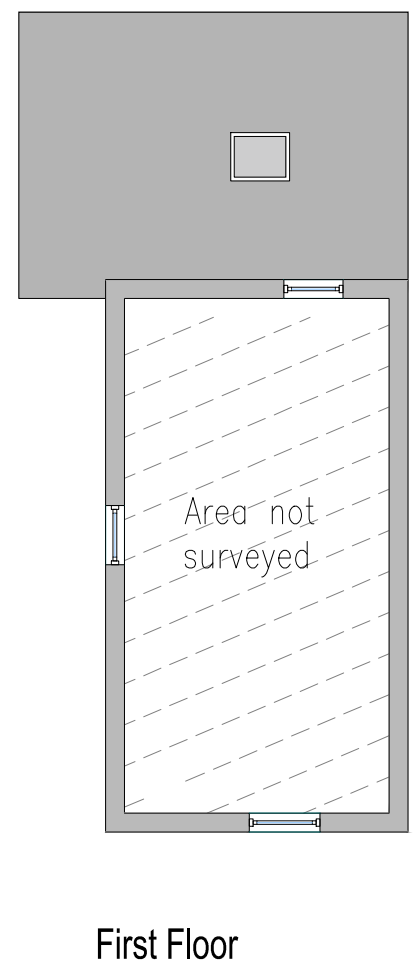

Note
All windows are white uPVC

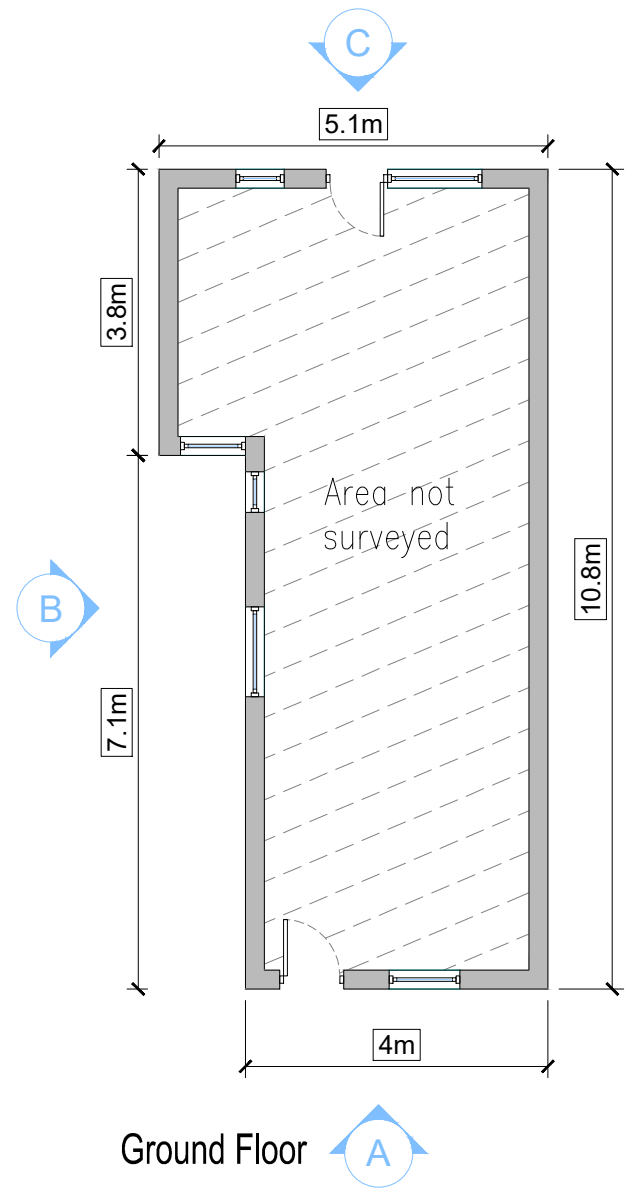
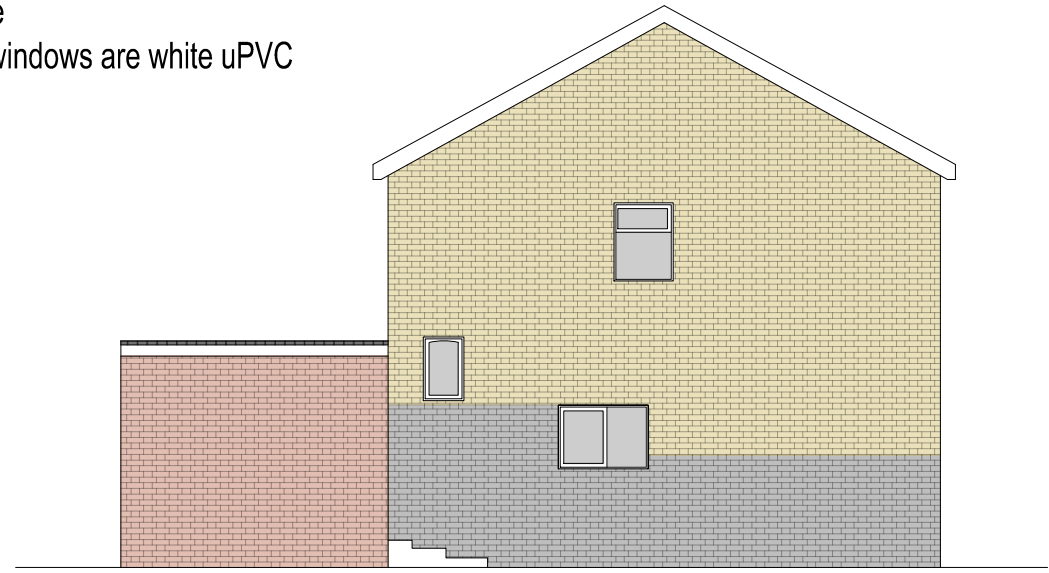

Note:
This drawing is provided for planning application purposes only and should not be used or relied upon for Building Regulations applications or in the use of Construction. All dimensions should be checked on site before the commencement of any works or ordering of materials. Any discrepancies should be reported to Smart Planning Ltd.

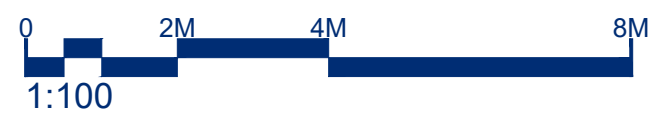

No.	Date	Amendment	Initials

© THIS DRAWING IS THE COPYRIGHT OF SMARTPLANNING. This document must not be reproduced in whole or in part without prior permission of Smartplanning Ltd. Registered in England No. 04369649. OS Licence Number 100042413

Head Office
 Old School House, Rettendon
 Turnpike, Battlesbridge,
 Essex, SS11 7QL

Email contact@smartplanning.co.uk
 Website www.smartplanning.co.uk
 Phone 0330 053 6811